

full name Lawrence, George Hill Mathewson

Birthdate 19 June 1910

Birthplace East Greenwich,

Deathdate 11 June 1978

Deathplace East Greenwich,

Portrait # 1

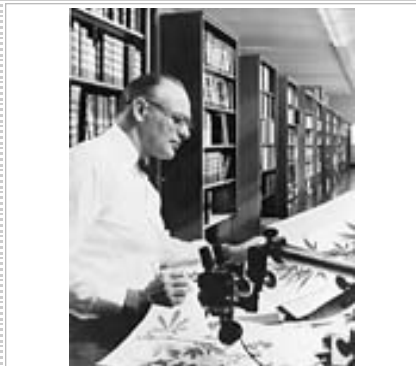

Date of Photo November 1954 (at age 44)

location of photo Cornell University

photographer Dameron, Maclean (Science Studies, Cornell University)

copyright restrictions

item type b/w print

item size

additional subjects

notes

Handwritten note on back of photo: "not to be used"

full name Lawrence, George Hill Mathewson

Birthdate 19 June 1910

Birthplace East Greenwich,

Deathdate 11 June 1978

Deathplace East Greenwich,

Portrait # 10



Date of Photo August 1969

location of photo International Botanical Congress, Seattle, Washington.

photographer Hodge, Walter Henricks

copyright restrictions

item type b/w print

item size

additional subjects Ewan, Joseph Andorfer #8

notes

Orig. neg: 35mm

full name Lawrence, George Hill Mathewson

Birthdate 19 June 1910

Birthplace East Greenwich,

Deathdate 11 June 1978

Deathplace East Greenwich,

Portrait # 11



Date of Photo June 1955 (at age 45)

location of photo On top of Mt. Schneeberg, Austria

photographer Lawrence, Dana B.

copyright restrictions

item type b/w print

item size

additional subjects Rechinger, Karl Heinz #5

notes

On HI's ACL web page, as of Jan. 2006.

full name Lawrence, George Hill Mathewson

Birthdate 19 June 1910

Birthplace East Greenwich,

Portrait # 12

Deathdate 11 June 1978

Deathplace East Greenwich,



Date of Photo June 1970 (at age 84)

location of photo Cheltenham, England

photographer Lawrence, M. B.

copyright restrictions

item type color print

item size

additional subjects Green, Mary Letitia #4

notes

Orig. neg: 35mm color transparency

full name Lawrence, George Hill Mathewson

Birthdate 19 June 1910

Birthplace East Greenwich,

Portrait # 13

Deathdate 11 June 1978

Deathplace East Greenwich,



Date of Photo 7 June 1970

location of photo Cheltenham, England

photographer Lawrence, M. B.

copyright restrictions

item type color print

item size

additional subjects Green, Mary Letitia #5

notes

Orig. neg: 35mm color transparency

full name Lawrence, George Hill Mathewson

Birthdate 19 June 1910

Birthplace East Greenwich,

Portrait # 14

Deathdate 11 June 1978

Deathplace East Greenwich,



Date of Photo 21 June 1970

location of photo

photographer Correnon, Roland

copyright restrictions

item type color print

item size

additional subjects Poluzzi, Carlo #6

notes

full name Lawrence, George Hill Mathewson

Birthdate 19 June 1910

Birthplace East Greenwich,

Portrait # 15

Deathdate 11 June 1978

Deathplace East Greenwich,



Date of Photo 19 August 1969

location of photo Mt. Hood

photographer

copyright restrictions

item type color slide

item size

additional subjects Lawrence, Miriam #2

notes

Orig. slide housed in vault on 5th floor. M. Lawrence given port. #2, 17 Sept. 2004 - JS.

full name Lawrence, George Hill Mathewson

Birthdate 19 June 1910

Birthplace East Greenwich,

Portrait # 16

Deathdate 11 June 1978

Deathplace East Greenwich,



Date of Photo September 1969 (at age 59)

location of photo

photographer

copyright restrictions

item type b/w negative with print, color slide

item size

additional subjects Holttum, Richard Eric #4

notes

Orig. neg.: 4 x 5. Orig. slide housed in vault on 5th floor.

full name Lawrence, George Hill Mathewson

Birthdate 19 June 1910

Birthplace East Greenwich,

Portrait # 17

Deathdate 11 June 1978

Deathplace East Greenwich,



Date of Photo 17 October 1971

location of photo

photographer

copyright restrictions

item type b/w negative with print

item size

additional subjects

notes

2 photos and orig. neg: 4 x 5

full name Lawrence, George Hill Mathewson

Birthdate 19 June 1910

Birthplace East Greenwich,

Portrait # 18

Deathdate 11 June 1978

Deathplace East Greenwich,



Date of Photo 1970

location of photo HIBD Reading Room, Pittsburgh, PA

photographer

copyright restrictions

item type b/w negative

item size

additional subjects

notes

Orig. Neg: 4 x 5. On HI's ACL web page, as of Jan. 2006.

full name Lawrence, George Hill Mathewson

Birthdate 19 June 1910

Birthplace East Greenwich,

Portrait # 19

Deathdate 11 June 1978

Deathplace East Greenwich,



Date of Photo 18 June 1959

location of photo Alcoa Building, Pittsburgh, PA

photographer

copyright restrictions

item type b/w print

item size

additional subjects Hunt, Roy A., Sr. # 5

notes

Hunt was assigned port. #5, 16 Sept. 2004 - JS.

full name Lawrence, George Hill Mathewson

Birthdate 19 June 1910

Birthplace East Greenwich,

Portrait # 2

Deathdate 11 June 1978

Deathplace East Greenwich,



Date of Photo 1955 (age 45)

location of photo

photographer

copyright restrictions

item type b/w negative

item size

additional subjects Bailey, Ethel Zoe #3

notes

orig. neg: 4 x 5

full name Lawrence, George Hill Mathewson

Birthdate 19 June 1910

Birthplace East Greenwich,

Portrait # 20

Deathdate 11 June 1978

Deathplace East Greenwich,

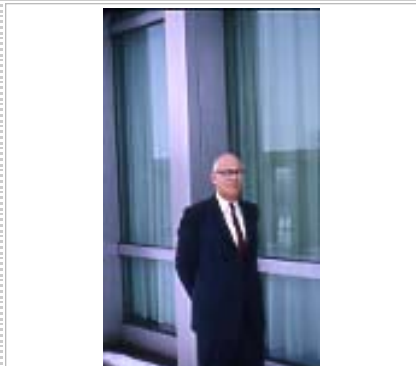

Date of Photo February 1965

location of photo

photographer

copyright restrictions

item type color slide

item size

additional subjects

notes

Original slide housed in vault on 5th floor.

full name Lawrence, George Hill Mathewson

Birthdate 19 June 1910

Birthplace East Greenwich,

Portrait # 21

Deathdate 11 June 1978

Deathplace East Greenwich,



Date of Photo January 1952

location of photo

photographer

copyright restrictions

item type b/w print

item size

additional subjects

notes

full name Lawrence, George Hill Mathewson

Birthdate 19 June 1910

Birthplace East Greenwich,

Portrait # 22

Deathdate 11 June 1978

Deathplace East Greenwich,



Date of Photo October 1957

location of photo While lecturing to horticulture students, Rutgers College

photographer Freese Camera Shop, New Brunswick, New Jersey

copyright restrictions

item type b/w print

item size

additional subjects

notes

Lecturing to horticulture students at Rutgers College.

full name Lawrence, George Hill Mathewson

Birthdate 19 June 1910

Birthplace East Greenwich,

Portrait # 23

Deathdate 11 June 1978

Deathplace East Greenwich,



Date of Photo 9 June 1956

location of photo While lecturing to Men's Garden Club; Morrisville, New

photographer

copyright restrictions

item type b/w print

item size

additional subjects

notes

While lecturing to Men's Garden Club.

full name Lawrence, George Hill Mathewson

Birthdate 19 June 1910

Birthplace East Greenwich,

Portrait # 24

Deathdate 11 June 1978

Deathplace East Greenwich,



Date of Photo 21 June 1970

location of photo

photographer Correnon, Roland

copyright restrictions

item type color print

item size

additional subjects Lawrence, Miriam #3; Poluzzi, Carlo #9; Correnon, Mrs. Roland #1

notes

full name Lawrence, George Hill Mathewson

Birthdate 19 June 1910

Birthplace East Greenwich,

Portrait # 25

Deathdate 11 June 1978

Deathplace East Greenwich,



Date of Photo

location of photo

photographer

copyright restrictions

item type b/w print

item size

additional subjects

notes

This portrait was unnumbered, and there was no portrait or card for #25, so we numbered this one as 25 (in case another 25 surfaces).

On the back of the portrait is stamped, "Please return to: Department of Public Relations Carnegie Institute of Technology Pittsburgh 13, Pennsylvania. This Photo is on File #59A14-5"

full name Lawrence, George Hill Mathewson

Birthdate 19 June 1910

Birthplace East Greenwich,

Portrait # 26

Deathdate 11 June 1978

Deathplace East Greenwich,



Date of Photo 23 August 1969

location of photo 11th International Botanical Congress, University of

photographer

copyright restrictions

item type b/w print

item size

additional subjects With Henry Lehne #1, ass't. postmaster general.

notes

Commemorating the issue of 4 new botanical stamps. See also Lawrence, G. H. M. #27, 28.

full name Lawrence, George Hill Mathewson

Birthdate 19 June 1910

Birthplace East Greenwich,

Portrait # 27

Deathdate 11 June 1978

Deathplace East Greenwich,



Date of Photo 23 August 1969

location of photo 11th International Botanical Congress, University of

photographer

copyright restrictions

item type b/w print

item size

additional subjects With Henry Lehne #2, ass't. postmaster general.

notes

Commemorating the issue of 4 new botanical stamps. See also Lawrence, G. H. M. #26, 28.

full name Lawrence, George Hill Mathewson

Birthdate 19 June 1910

Birthplace East Greenwich,

Portrait # 28

Deathdate 11 June 1978

Deathplace East Greenwich,



Date of Photo 23 August 1969

location of photo 11th International Botanical Congress, University of

photographer

copyright restrictions

item type b/w print

item size

additional subjects With Henry Lehne #3, ass't. postmaster general.

notes

Commemorating the issue of 4 new botanical stamps. See also Lawrence, G. H. M. #27, 26.

full name Lawrence, George Hill Mathewson

Birthdate 19 June 1910

Birthplace East Greenwich,

Portrait # 29

Deathdate 11 June 1978

Deathplace East Greenwich,



Date of Photo December 1977

location of photo Strandell's home, Stockholm, Sweden

photographer

copyright restrictions

item type color print

item size

additional subjects Strandell, Birger H. E. # 5

notes

Proofing copy in the "Strandell Catalogue [of Linnaeana]". Orig. neg: 4 x 5. Strandell given port. #5, 16 Sept. 2004. Port. 1-4 (cards, folder, negs) were missing at this time - # assignment could not be verified. - JS.

full name Lawrence, George Hill Mathewson

Birthdate 19 June 1910

Birthplace East Greenwich,

Portrait # 3

Deathdate 11 June 1978

Deathplace East Greenwich,



Date of Photo 18 June 1959

location of photo 31st floor, Alcoa Building, Pittsburgh, Pennsylvania

photographer

copyright restrictions

item type b/w print

item size

additional subjects

notes

5 copies

full name Lawrence, George Hill Mathewson

Birthdate 19 June 1910

Birthplace East Greenwich,

Portrait # 30

Deathdate 11 June 1978

Deathplace East Greenwich,



Date of Photo August 1955

location of photo Schneeberg, Austria

photographer

copyright restrictions

item type b/w negative

item size

additional subjects Rechinger, Karl Heinz #6

notes

Orig. neg: 4 x 5

full name Lawrence, George Hill Mathewson

Birthdate 19 June 1910

Birthplace East Greenwich,

Portrait # 31

Deathdate 11 June 1978

Deathplace East Greenwich,



Date of Photo 18 June 1970

location of photo Regensburg

photographer Lawrence, M. B.

copyright restrictions

item type color print

item size

additional subjects Gunthart, Lotte #5, Gunthart, Willi #1

notes

Willi Gunthart given port. #1, 16 September 2004 - JS. This portrait orig. had #11 then was assigned #31. Org. neg: 35mm (orange)

full name Lawrence, George Hill Mathewson

Birthdate 19 June 1910

Birthplace East Greenwich,

Portrait # 32

Deathdate 11 June 1978

Deathplace East Greenwich,

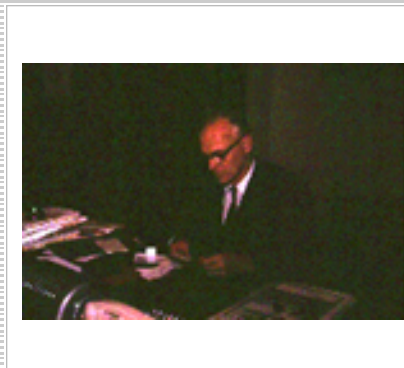

Date of Photo August 1966

location of photo Hunt Botanical Library

photographer

copyright restrictions

item type color slide

item size

additional subjects

notes

The original slide is housed in the vault on the 5th floor.

full name Lawrence, George Hill Mathewson

Birthdate 19 June 1910

Birthplace East Greenwich,

Portrait # 4

Deathdate 11 June 1978

Deathplace East Greenwich,

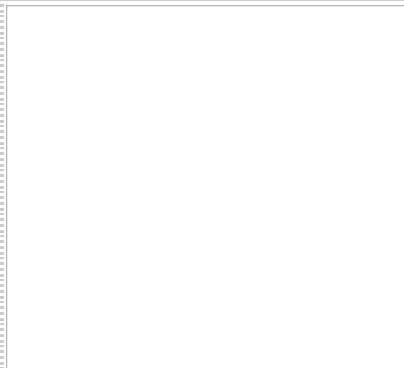

Date of Photo

location of photo

photographer

copyright restrictions

item type b/w print

item size

additional subjects Hunt, Roy Arthur, Sr. #4

notes

Print (photo, matte) typed on blue card under Hunt, Roy A. although a port. # was not assigned. Print is missing. Hunt was given port. #4 to keep records aligned. 16 Sept. 2004 - JS.

full name Lawrence, George Hill Mathewson **Birthdate** 19 June 1910 **Birthplace** East Greenwich,
Portrait # 5 **Deathdate** 11 June 1978 **Deathplace** East Greenwich,
 **Date of Photo** 18 April 1963 (age 53)
location of photo Pittsburgh, Pennsylvania (at his home)
photographer Netting, M. Graham
copyright restrictions Not to be reproduced without written permission from
item type b/w print
item size
additional subjects

notes
CM Neg. #8165

full name Lawrence, George Hill Mathewson **Birthdate** 19 June 1910 **Birthplace** East Greenwich,
Portrait # 6 **Deathdate** 11 June 1978 **Deathplace** East Greenwich,
 **Date of Photo** 1964 (age 54)
location of photo
photographer Vendome Studios
copyright restrictions
item type b/w print
item size
additional subjects

notes

full name Lawrence, George Hill Mathewson **Birthdate** 19 June 1910 **Birthplace** East Greenwich,
Portrait # 6a **Deathdate** 11 June 1978 **Deathplace** East Greenwich,
 **Date of Photo** 1964
location of photo
photographer Vendome Studios
copyright restrictions
item type b/w print
item size
additional subjects

notes
Print has no provenance information.

full name Lawrence, George Hill Mathewson

Birthdate 19 June 1910

Birthplace East Greenwich,

Deathdate 11 June 1978

Deathplace East Greenwich,

Portrait # 7



Date of Photo May 1966 (age 56)

location of photo

photographer Barnett, Herbert K.; Pittsburgh, Pennsylvania

copyright restrictions

item type b/w print

item size

additional subjects

notes

Photo File No. 1376-7

full name Lawrence, George Hill Mathewson

Birthdate 19 June 1910

Birthplace East Greenwich,

Deathdate 11 June 1978

Deathplace East Greenwich,

Portrait # 8



Date of Photo ca. 1960 - ca. 1967

location of photo Hunt Institute Reading Room, Carnegie Mellon

photographer Department of Public Relations, Photographic Services,

copyright restrictions

item type b/w print

item size

additional subjects

notes

Neg. # 62076-2. 4 copies; 3 8 x 10, 1 5 x 7

full name Lawrence, George Hill Mathewson

Birthdate 19 June 1910

Birthplace East Greenwich,

Deathdate 11 June 1978

Deathplace East Greenwich,

Portrait # 9



Date of Photo August 1969

location of photo

photographer Stern, William L.

copyright restrictions

item type color slide with print

item size

additional subjects Lawrence, Miriam #1 (Mrs. Lawrence)

notes

Orig, neg. 2 x 3